

REWRITE THE STARS

HOPEFUL $\text{♩} = 130$

5

10

14

18

23

27

31

35

40

44

48

52

57

61

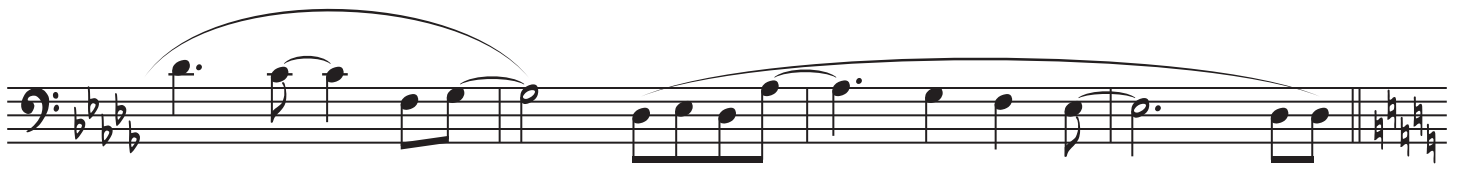

65

69

74

78

82

86

91

95

99

****ORIGINAL KEY****

103

108

112

116

120

125

130

135

137

142

146

150

154

159

163

167

171

176

180

184

188

193

197

201

205

210

214

218
