

TUBA  
/BASS TROMBONE

# TCHAIK 4 SEQUENCE 1

TCHAIKOVSKY  
WILL BAKER

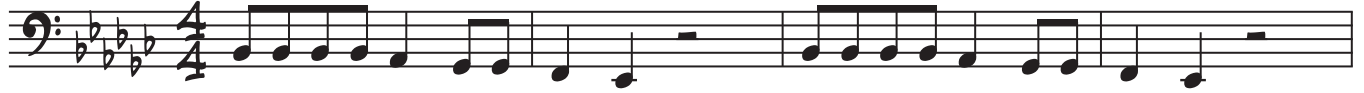

5

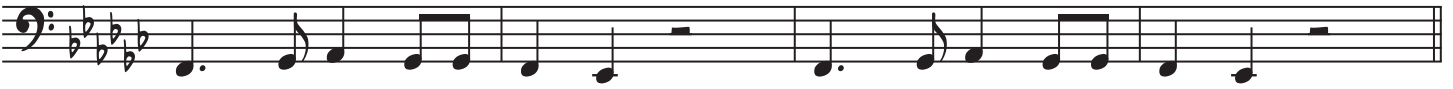

9

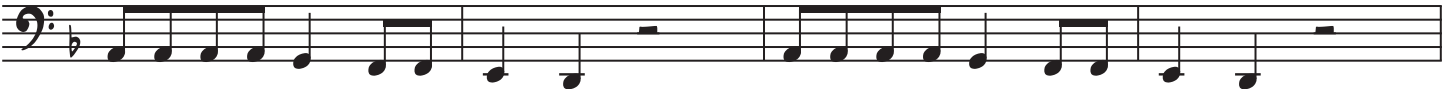

13

17

21

25

29

33

37

41

45

49

53

57

61

65

69

73

77

81

85

89

93