

ALTO CLEF

ELEANOR RIGBY SEQUENCE

LENNON - MCCARTNEY

CAMERON RANDALL

5

10

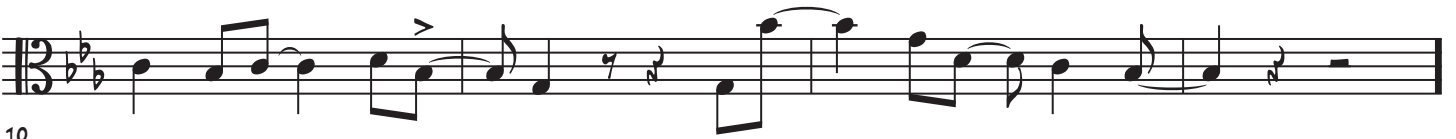

14

19

23

27

31

36

40

45

49

53

57

62

66

71

75

79

84

88

92

96

101

105

110

114

118

122

127

131

135

140

144

148

153
