Tenor Clef

Whistle Tune from Dont Worry Be Happy

Bobby McFerrin
Will Baker

Swingin' With Joy ♩= 138

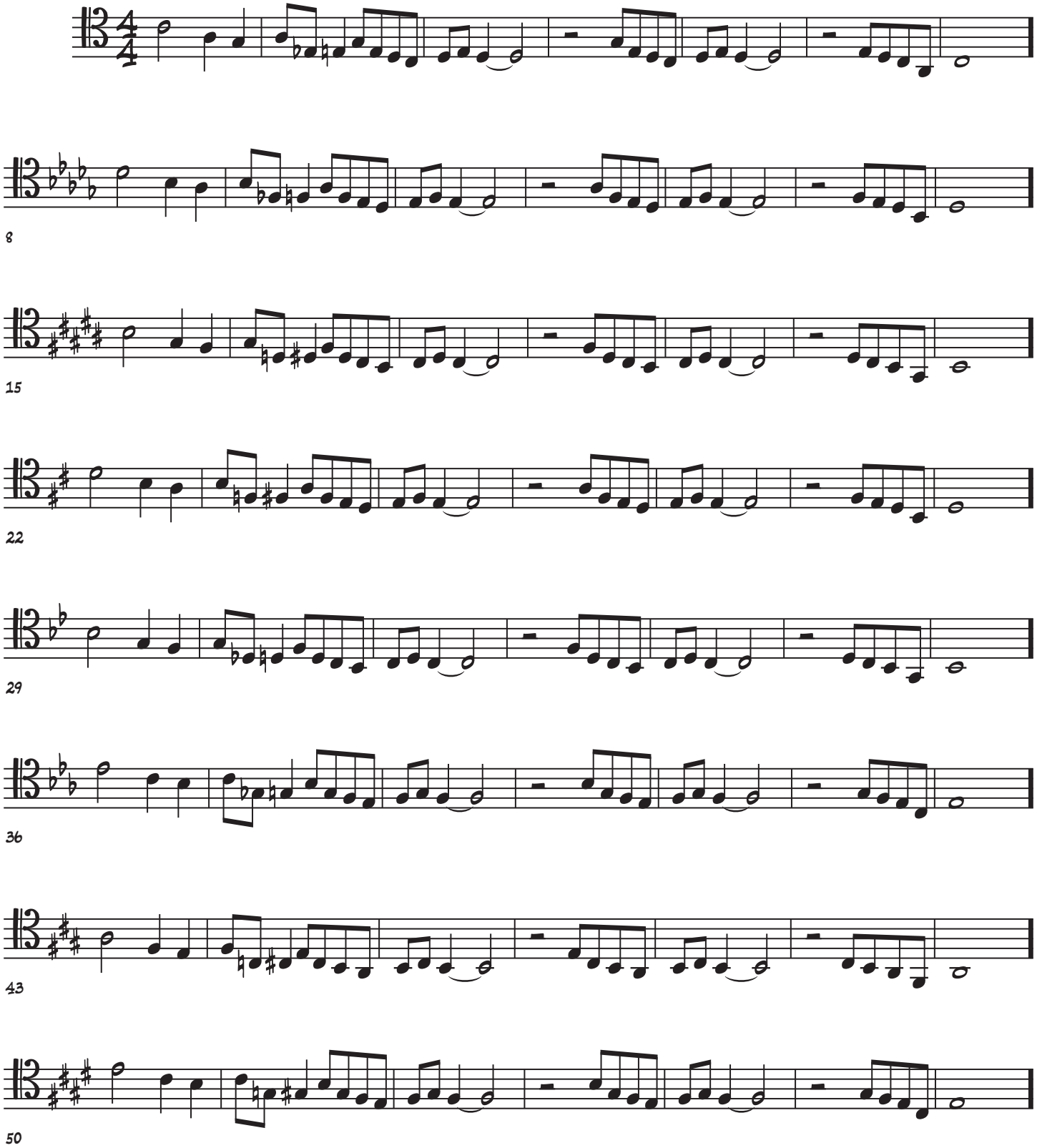

© WillBakerMusic.com

Whistle Tune from Dont Worry Be Happy

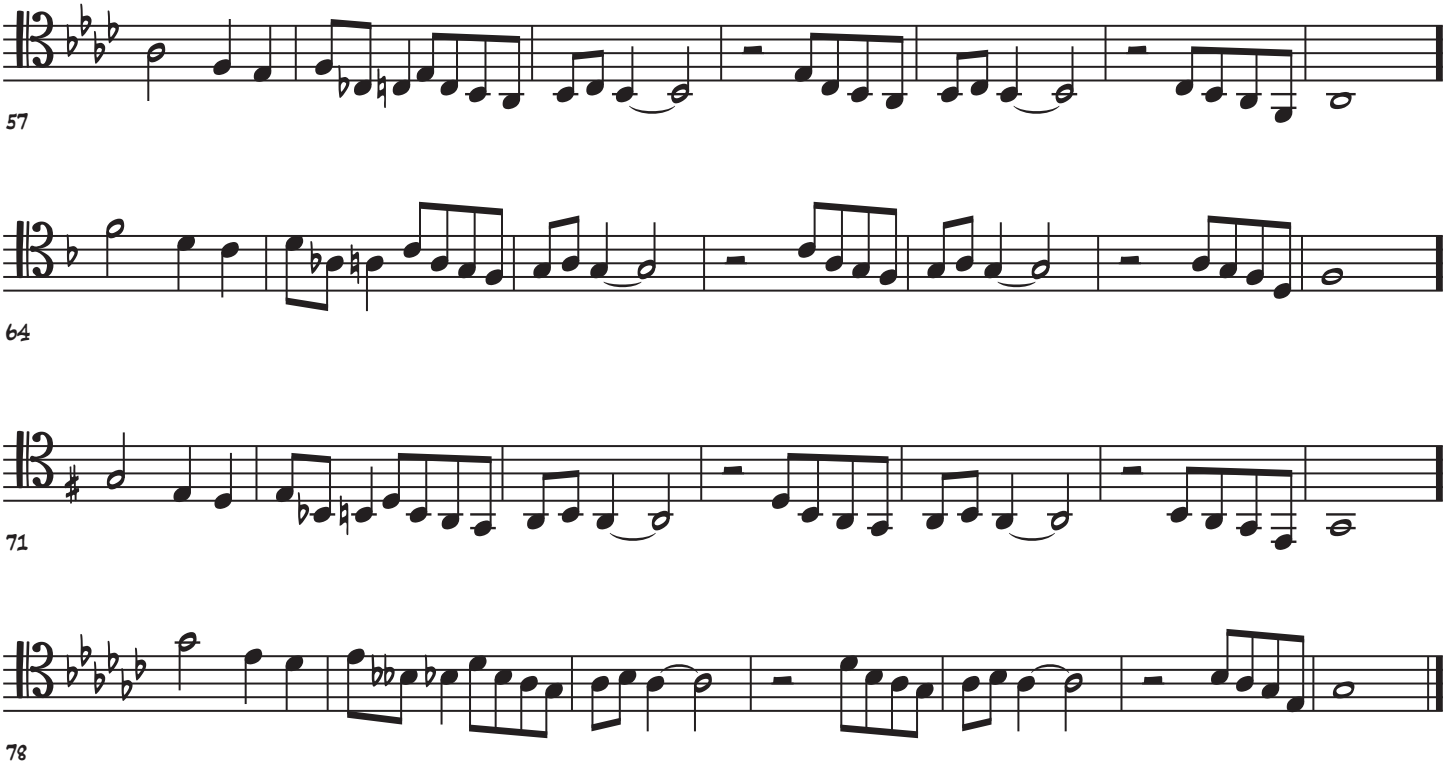

© WillBakerMusic.com