

HORN IN F

# GATHERING OF THE ARMIES FROM LOHENGRIN

RICHARD WAGNER  
WILL BAKER

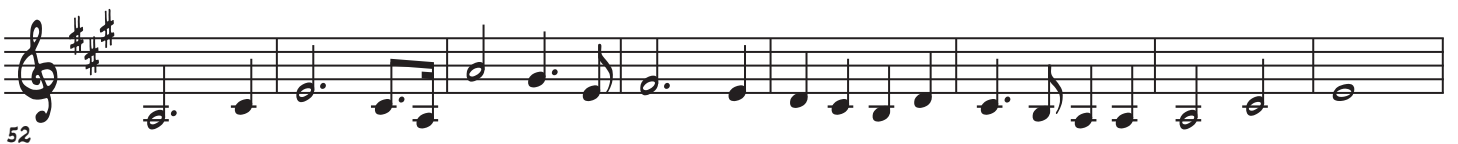

GATHERING OF THE ARMIES FROM LOHENGRIN

69

77

86

94

103

111

120

128

137

145

154

162

171

179

188

196

