

HORN IN F

ARBAN #11

J.B. ARBAN
WILL BAKER

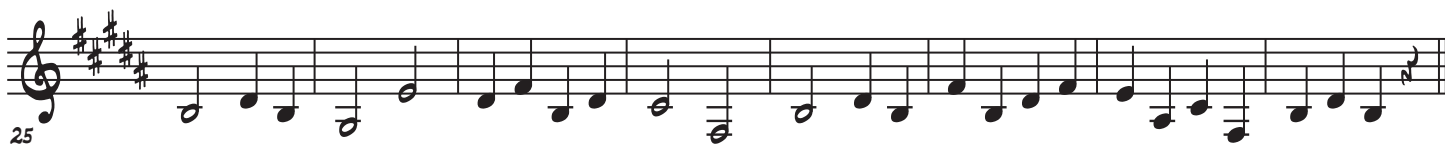

129

137

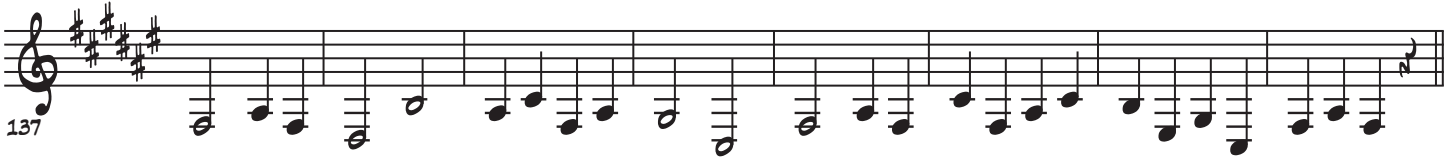

145

153

161

169

177

185

