

TROMBONE

STORY OF TONIGHT SEQUENCE

LIN-MANUEL MIRANDA
WILL BAKER

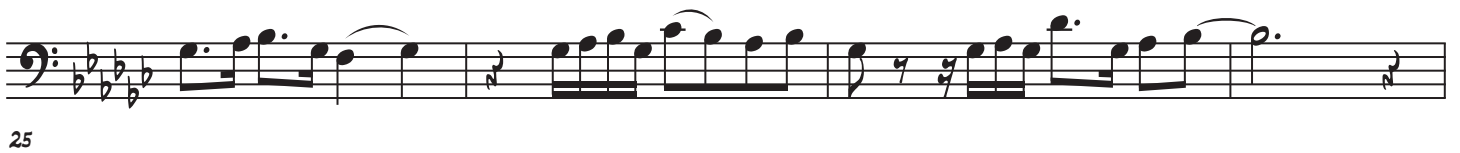

33

37

41

45

49

53

57

61

65

69

73

77

81

85

89

93

97

101