

ALTO SAX

# DAY TRIPPER SEQUENCE

THE BEATLES  
WILL BAKER

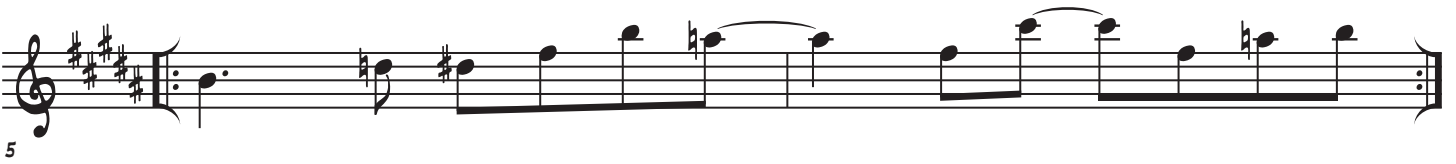

17

19

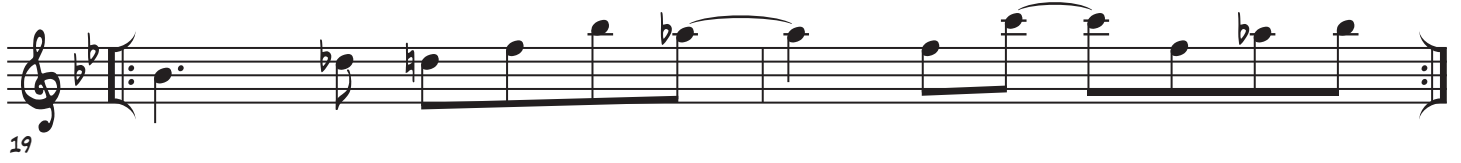

21

23

25

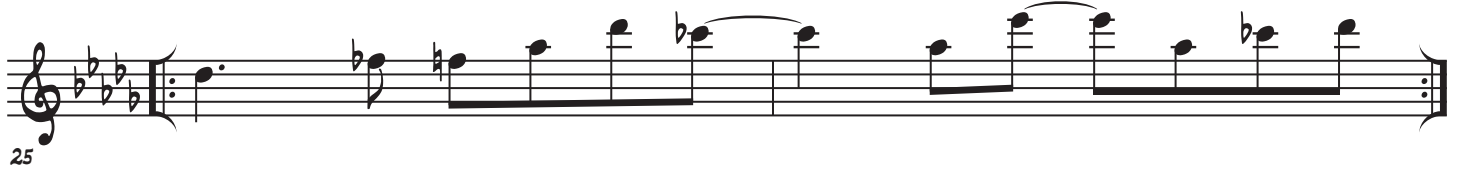
