

ALTO SAX

SCHITT'S CREEK SEQUENCE

MARIBETH SOLOMON

WILL BAKER

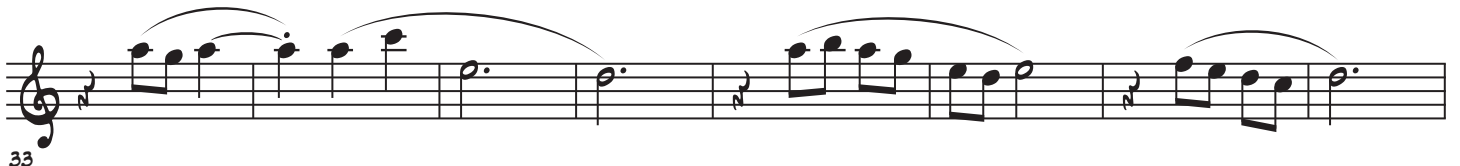

65

73

81

89

97

105

113

121

