Trumpet in B♭

Baritone TC

Jingle All The Way Sequence

David Newman
Will Baker

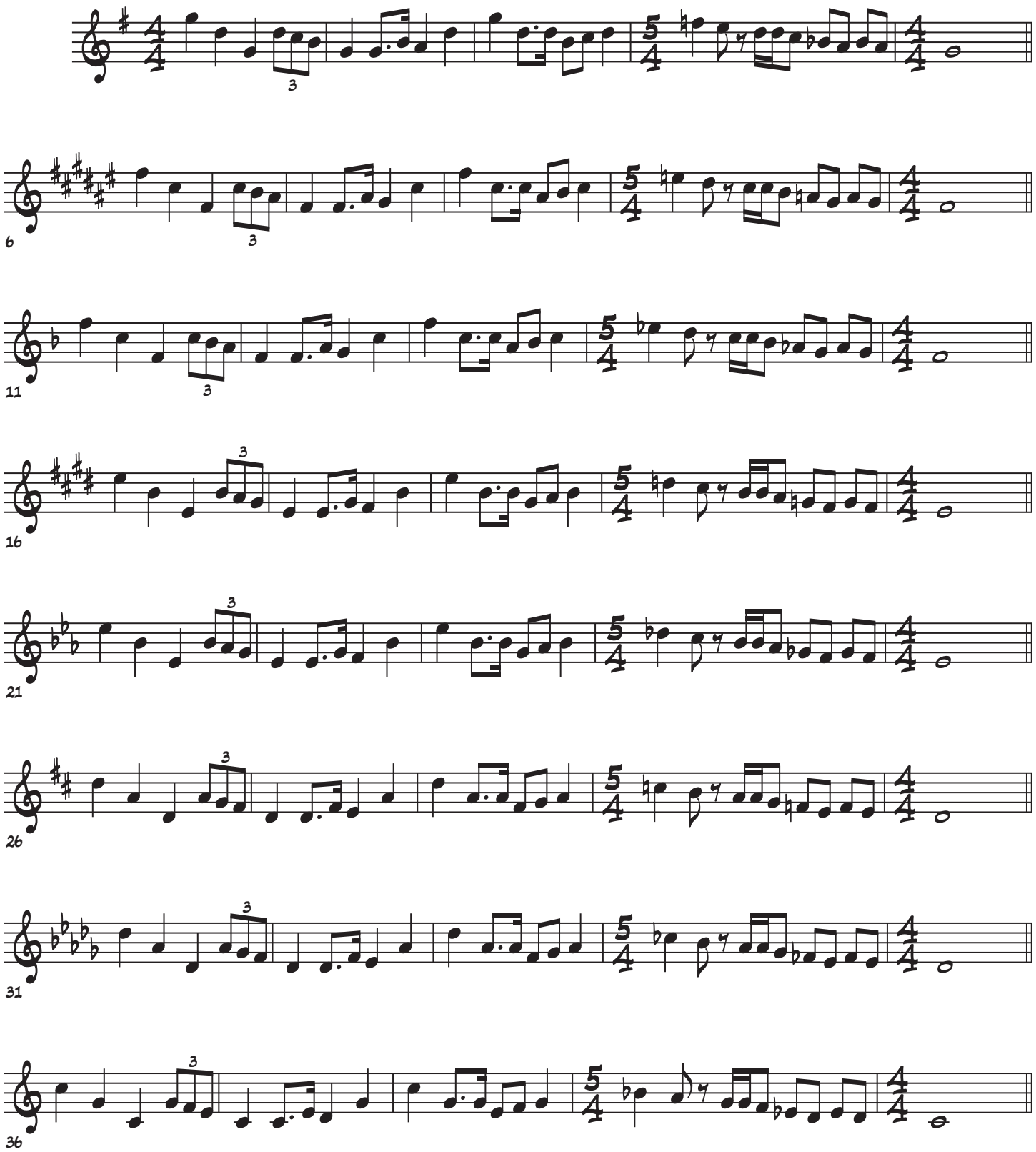

© WillBakerMusic.com

Jingle All The Way Sequence

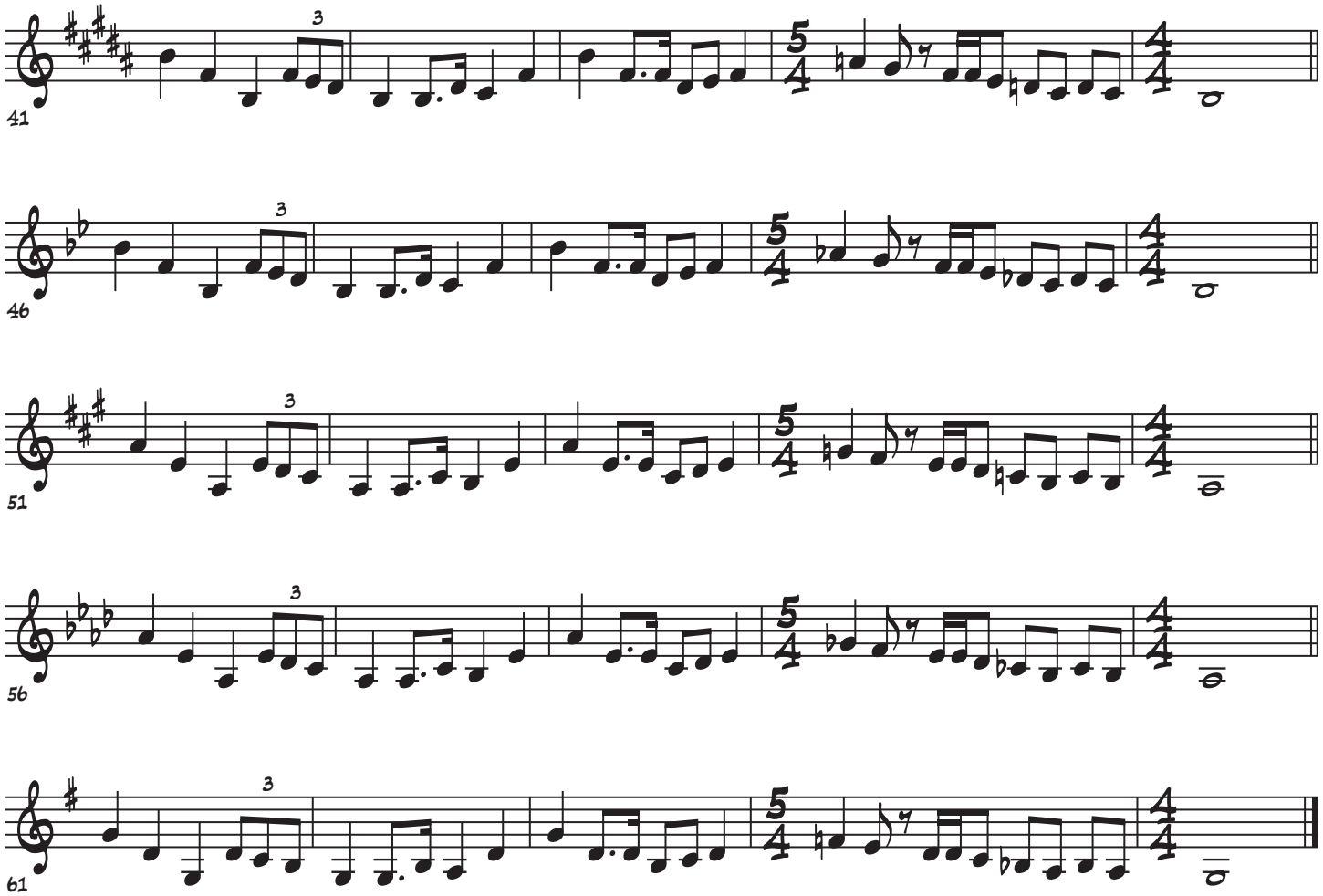

© WillBakerMusic.com